

FarKnow Global Tracking System User Manual

VERSION: V1.0

Content

Content	1
1. Manage Basic Information	2
1.1 Login Interface.....	2
1.2 Manage Roles.....	2
1.3 Manage Users.....	5
1.4 Manage Groups.....	7
1.5 Manage Vehicles	10
1.6 Assign Vehicles	12
2. Operations in Tracking Map Interface	15
2.1 Status Description	15
2.2 Tool Bar.....	16
2.3 Directives	16
2.4 History Playback.....	18
2.5 Multiview Tracking.....	18
2.6 GEO-fences.....	19
2.7 Reports	22

1. Manage Basic Information

1.1 Login Interface

Please open browser and input <http://www.farknowgps.com> to load the page as below.

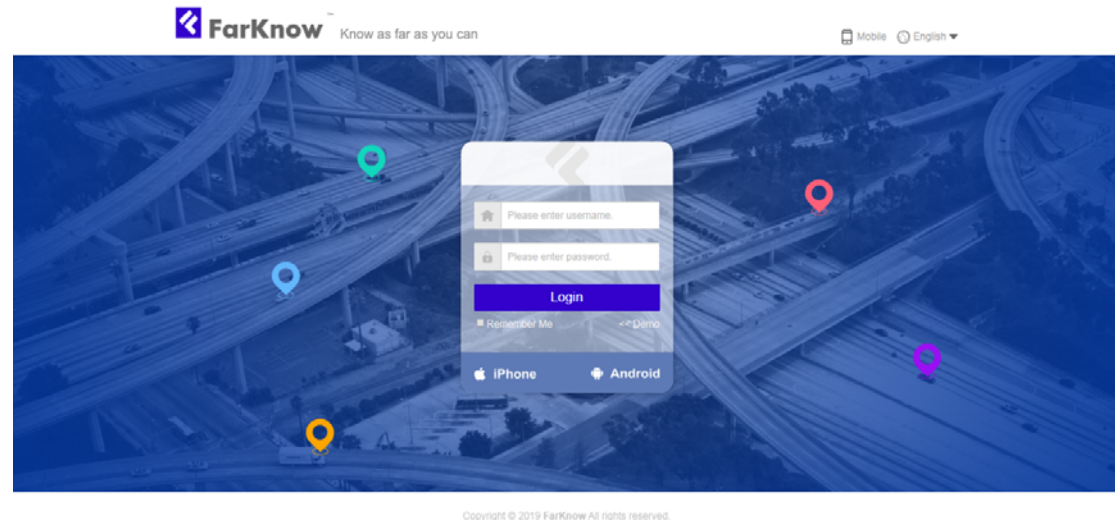

1.11 You can choose language from the top right language option column.

1.12 You can click *Mobile* to wap login interface.

1.13 You can download *FarKnow APP* from apple store or google play.

1.14 Please enter username and password in login frame, if verify successfully, it will load to homepage as below.

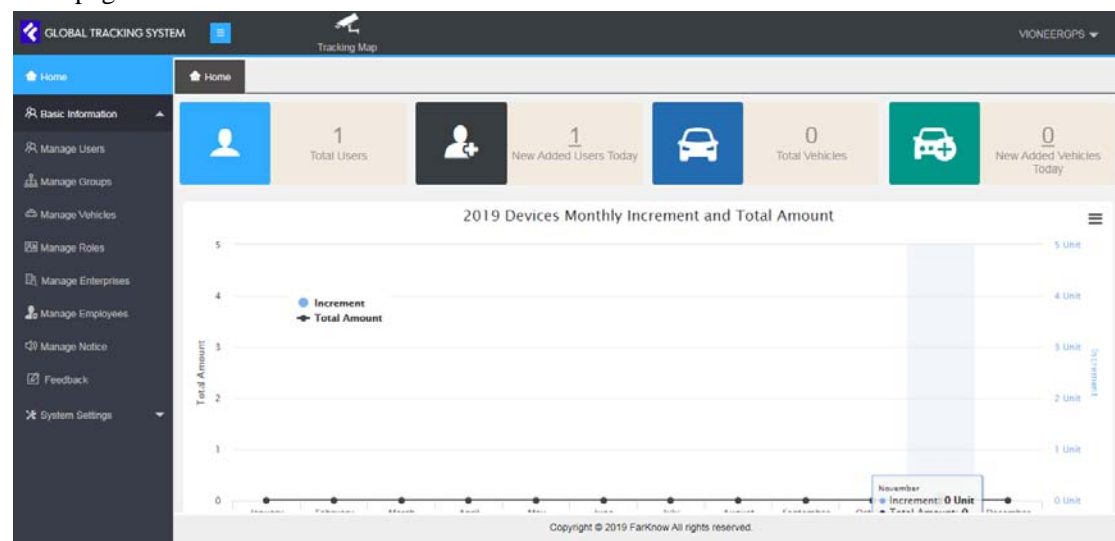

1.2 Manage Roles

Before you creating users, you should define the user roles. For example, if you want to create a distributor user account and an end user account, the features in these two accounts should be different. The main use of roles is to differentiate the features among the users

After login by admin account, you would see menu as below image, click *Manage Roles*

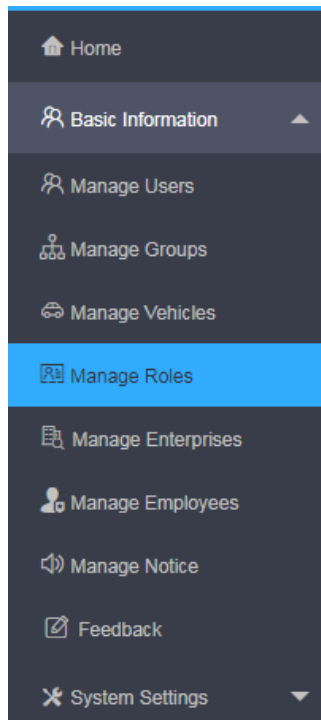

Select the user in the users list and click add button.

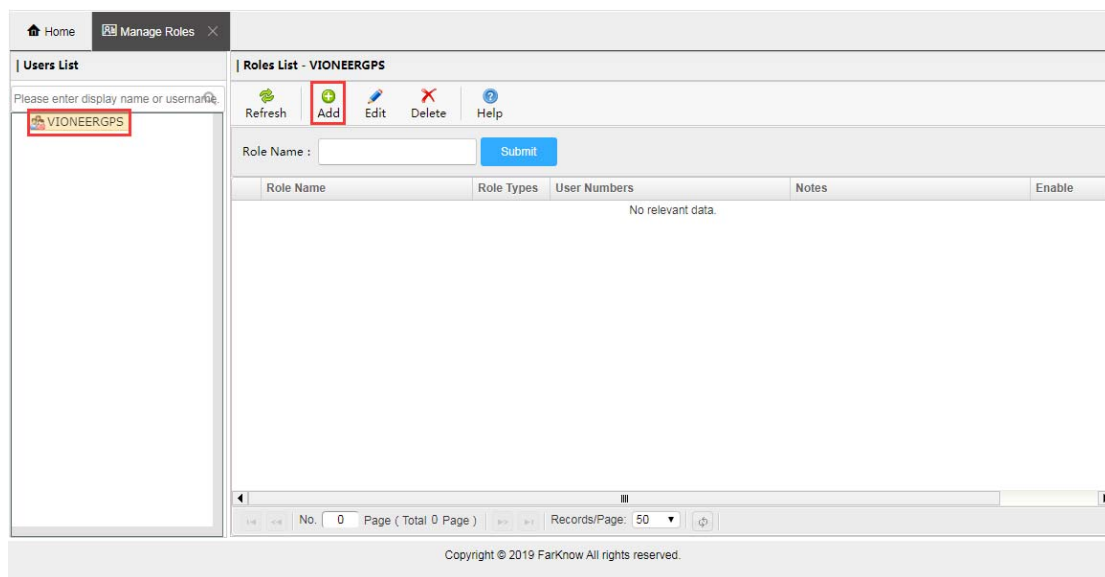

When pop up the frame, please fill the *Role Name* column, select *yes* in *Enable* column and tick the features in *System Module* list, and click *Submit* button.

Add Role

Role Name [*] :

Enable :

Notes :

System Module

- ☒ WAP
 - ☒ Device Settings
 - ☒ Set Parking Alarm
 - ☒ Check Device Parameters
 - ☒ Set Overspeed Alarm
 - ☒ Enable Vehicle Engine
 - ☒ Locate
 - ☒ Disable Vehicle Engine
 - ☒ Check Device Version
 - ☒ Set Interval
 - ☒ Network of vehicles
 - ☒ GEO-Fence
 - ☒ Tracking Map
 - ☒ Disable Vehicle Engine
 - ☒ Set Service Phone Numbers
 - ☒ Locate
 - ☒ Check Peripherals Status
 - ☒ Set Fuel Parameters
 - ☒ Enable Vehicle Engine

If created successfully, it will display as below:

Home Manage Roles

Users List

Please enter display name or username

VIONEERGPS

Roles List - VIONEERGPS

Refresh Add Edit Delete Help

Role Name :

	Role Name	Role Types	User Numbers	Notes	Enable
1	Distributor	Business Roles	0		0 - Yes

1 < No. 1 Page (Total 1 Page) > > > Records/Page: 50 Display 1 To 11 Item

Copyright © 2019 FarKnow All rights reserved.

After created the role, you can edit or delete it by click the edit button or delete button.

1.3 Manage Users

Click the *Manage Users* in the menu

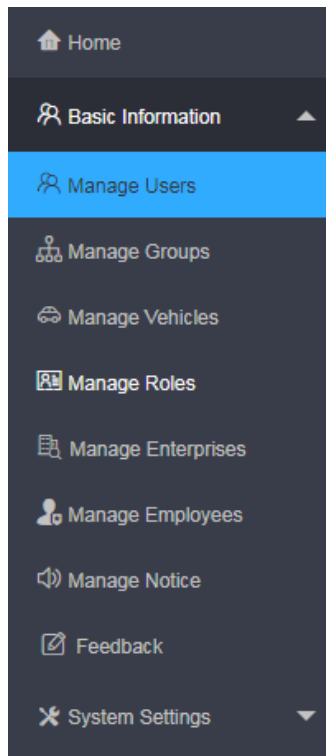

Select the user in the users list, you can see *Add User*, *Edit User Info.*, *Delete User*, *Reset Pwd*

Add User is for creating new user

Edit User Info. is for editing the selected user information

Delete User is for deleting the selected users

Reset Pwd. is for resetting the login password of selected users, usually it will be reset to 123456.

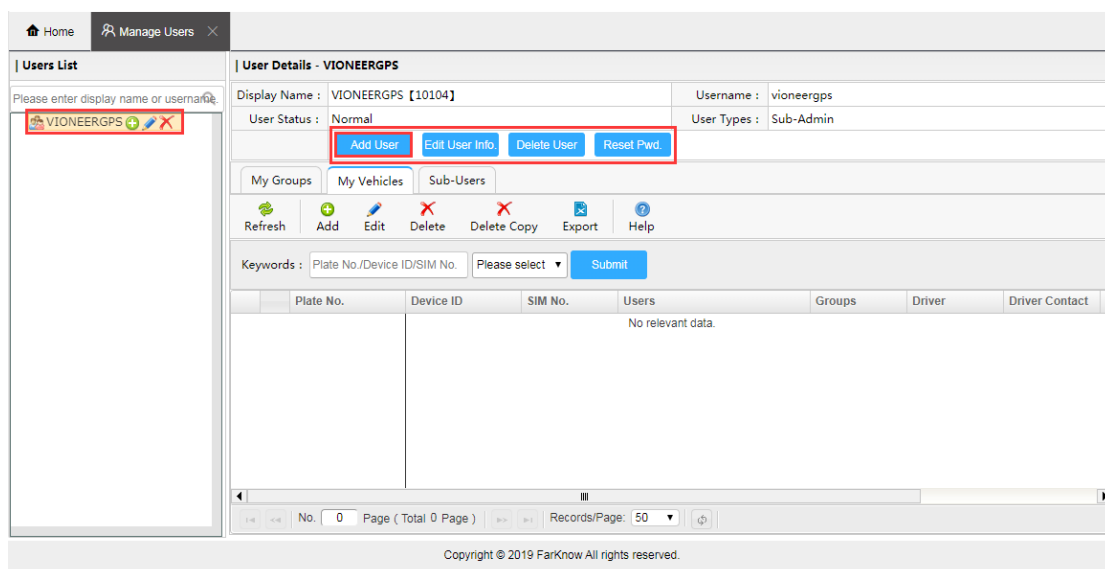

Click *Add User*

Fill the blank *Display Name*, *Username*, *Login Password*.

Select *User Status* (default status is *Normal*)

Select *User Types*,

Common User can only login to *Tracking Map* interface;

Company Admin can login to management system as well as *Tracking Map* interface, which can create *Common User*;

Sub-Admin can login to management system as well as *Tracking Map* interface, which can create *Sub-Admin*, *Company Admin*, and *Common User*.

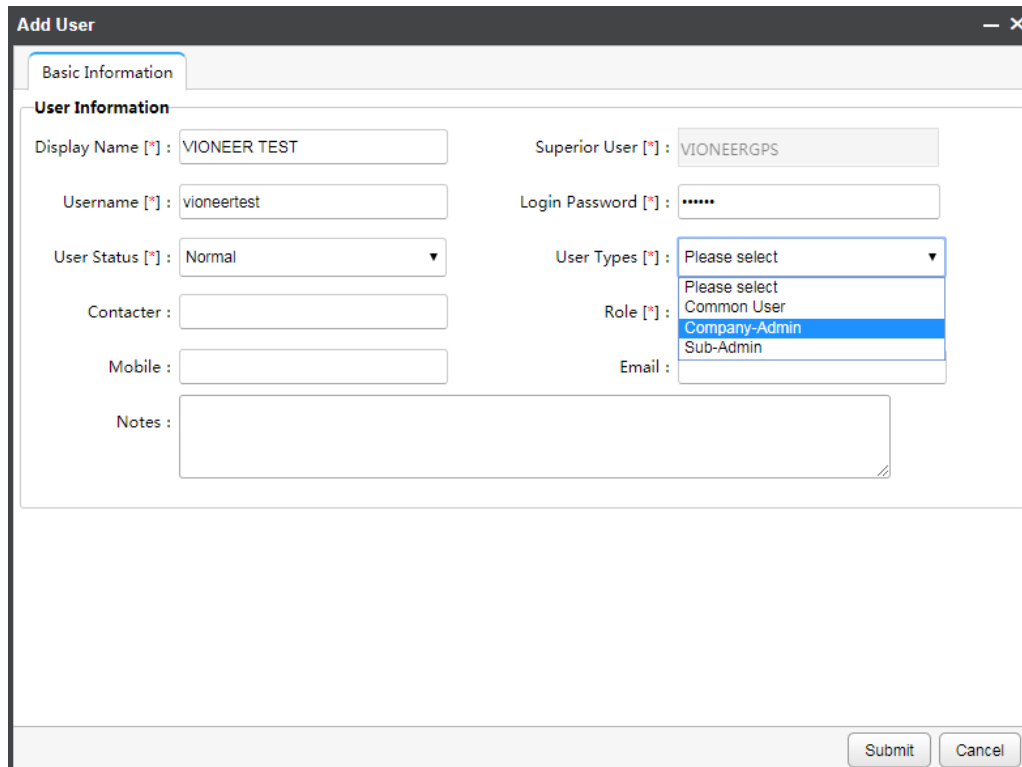

Add User

Basic Information

User Information

Display Name [*] : VIONEER TEST Superior User [*] : VIONEERGPS

Username [*] : vioneertest Login Password [*] :

User Status [*] : Normal User Types [*] : Please select

Contacter : Role [*] : Company-Admin

Mobile : Email :

Notes :

Submit Cancel

Select the *Role* that you have created, and *Submit*.

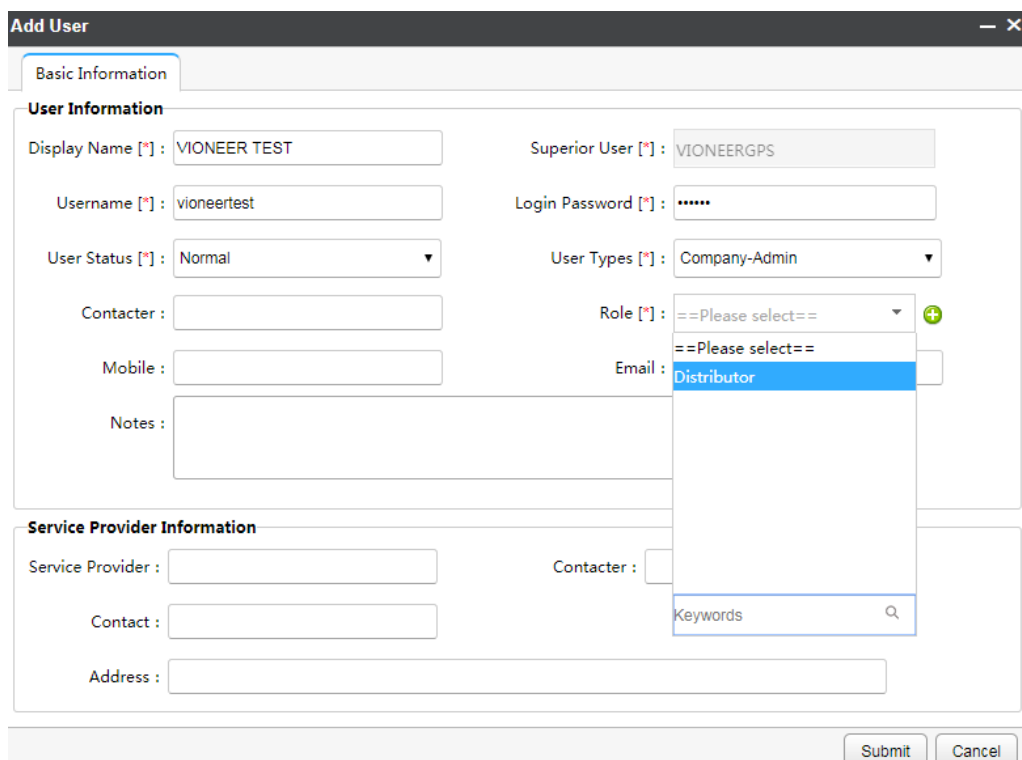

Add User

Basic Information

User Information

Display Name [*] : VIONEER TEST Superior User [*] : VIONEERGPS

Username [*] : vioneertest Login Password [*] :

User Status [*] : Normal User Types [*] : Company-Admin

Contacter : Role [*] : ==Please select==

Mobile : Email : Distributor

Notes :

Service Provider Information

Service Provider : Contacter :

Contact : Keywords

Address :

Submit Cancel

When you created successfully, the user will be list in *Users List* under your company as well as in *Sub-Users List*

Display Name	Username	User Types	Last Edit Time
1 VIONEER TEST	vioneertest	Company-Admin	2019-10-08 23:01:06

Copyright © 2019 Farknow All rights reserved.

When you select a user in *Users List*, you can see *My Groups*, *My Vehicles*, *Sub-Users* below the blue buttons, from here, you can check the *Sub-Users* under your selected user, you can create *Groups* for your selected user, and you can create *Vehicles* for your selected user. It suggests creating vehicles after creating groups, when you fill the column in add vehicle form, you have the created groups to select.

If you want to operate for your *Sub-Users*, please select the *Sub-User* in *Users List*, and click the corresponding button in right frame to continue, or you can click the icon in *Users List* to continue

Group Name	Numbers	Notes	Create Time
1 Default Group	0	Default Group	2019-10-12 22:17:25

Copyright © 2019 Farknow All rights reserved.

1.4 Manage Groups

Besides creating *Groups* in *My Groups* of *Manage Users*, you can click the *Manage Groups* in the main menu to create.

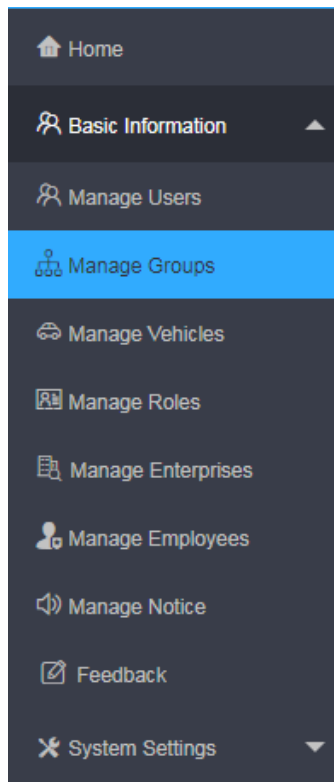

Click *Add* in *Manage Groups* frame.

Home
Manage Groups

Refresh
Add
Edit
Delete
Assign Vehicles
Export
Help

Select User : ==Please select==
Group Name
Submit

	<input type="checkbox"/> Group Name	Subordinate to the User	Numbers	Notes	Create Time
1	<input type="checkbox"/> Default Group	VIONEERGPS	0	Default Group	2019-10-08 21:46:10
2	<input type="checkbox"/> Default Group	VIONEER TEST	0	Default Group	2019-10-08 23:01:06

1
2
No. 1 Page (Total 1 Page)
Records/Page: 50
Display 1 To 2 Item

Copyright © 2019 Farknow All rights reserved.

It will pop up a frame as below, please select the correct user in *Subordinate to the User* column, and fill the *Group Name*.

Add Group

Subordinate to the User [*] : VIONEER TEST

Group Name [*] : VIONEER TEST

Notes :

Submit Cancel

When you created successfully, the group will be list as below, and it will subordinate to the user according to your selected user in previous step. You can select it to edit or delete.

<div> <div>Home</div> <div>Manage Groups</div> </div>					
<div> <div>Refresh</div> <div>Add</div> <div>Edit</div> <div>Delete</div> <div>Assign Vehicles</div> <div>Export</div> <div>Help</div> </div>					
<div> <div>Select User : ==Please select==</div> <div>Group Name</div> <div>Submit</div> </div>					
	<input type="checkbox"/> Group Name	Subordinate to the User	Numbers	Notes	Create Time
1	<input type="checkbox"/> Default Group	VIONEERGPS	0	Default Group	2019-10-08 21:46:10
2	<input type="checkbox"/> Default Group	VIONEER TEST	0	Default Group	2019-10-08 23:01:06
	<input type="checkbox"/> VIONEER TEST	VIONEER TEST	0		2019-10-13 10:54:28

1 2 < > No. 1 Page (Total 1 Page) Records/Page: 50 Display 1 To 3 Item

Copyright © 2019 Farknow All rights reserved.

If you create *Groups* in *My Groups* of *Manage Users*, pls first select the correct user in *Users List* under which the group will be.

Users List

Please enter display name or username.

- VIONEERGPS
- VIONEER TEST
- VIONEER DEMO

1.5 Manage Vehicles

Besides creating *Vehicles* in *My Vehicles* of *Manage Users*, you can click the *Manage Vehicles* in the main menu to create.

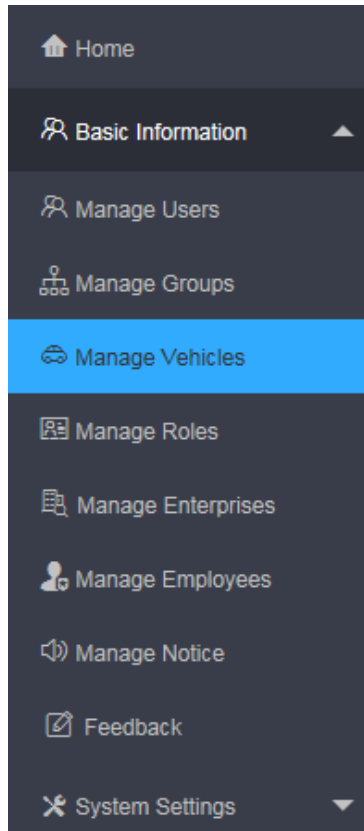

Click *Add* in *Manage Vehicles* frame.

It will pop up a frame as below, please fill column with wild symbol marked in the *Basic Information* frame such as *Plate No.*, *Device ID*(please fill this column according to the serial number assigned from supplier), *SIM No.*

If you are creating information for the device like *TK103* or *GT06* which need *IMEI* to identify data in system, please fill the *IMEI* column also.

Select the user in the *Users* column, the vehicle created will be under this user.

Select the group in the *Groups* column, beside the *Groups* column, you can find the add button, you can create group from here also.

Select the *Device Supplier* and *Device Types*, if you are not clear about the supplier and type, please choose others.

Select the *Service Expiring Date*.

Selec the *Vehicle Types*.

Add Vehicle

Basic Information Fuel Parameters Set Icon

Basic Information

Plate No. [*] : VIONEER TEST Device ID [*] : 13820191013

SIM No. [*] : 008615013548667 ICCID :

IMEI : 868789026682749

Users [*] : VIONEER TEST Groups [*] : VIONEER TEST

Device Supplier [*] : VIONEER Device Types [*] : VG01

Service Expiring Date [*] : 2020-10-12 1 Year Vehicle Types [*] : Private Car

Verify Password : Plate No. Login Password :

Vehicle Information

Vehicle Brand : Vehicle Identification No. :

Driving License No. : Carrying Capacity : (ton)

License Plate Color : Please select Vehicle Model :

Submit Cancel

You can choose the icon in *Set Icon* frame which will display correspondingly in map.

Add Vehicle

Basic Information Fuel Parameters Set Icon

Submit Cancel

If the device support fuel sensor and connected fuel sensor, please configure it's parameters in *Fuel Parameters* frame.

Add Vehicle

Basic Information | **Fuel Parameters** | Set Icon

Fuel Consumption Volume : Tank Numbers : 1 ▼

Tank Types : Standard ▼

Fuel Tank (P)

Maximum Value : 300 (Ω) Minimum Value : 0 (Ω)

Full Tank : (L) Set Tank Resistance Standard : Empty Tank as Maximum ▼

Submit Cancel

When you created successfully, the vehicle information will be list below, and it will shows which user and group it is under.

Home | Manage Vehicles

Refresh Add Edit Delete Delete Copy Import Export Help

Select User : ==Please select== Select Group : ==Please select== Keywords : Plate No./Device ID/SIM No. Start Time : End Time :

	Plate No.	Device ID	SIM No.	Users	Groups	Driver	Driver Contact	Owner	Owner Contact	Service
1	VIONEER TEST	13820191013	008615013548667	VIONEER TEST	VIONEER TEST					2020-1

Page (Total 1 Page) Records/Page: 50 Display 1 To 1 1 Item

Copyright © 2019 FarKnow All rights reserved.

1.6 Assign Vehicles

If you want to assign a vehicle to sub-user.

You can operate this feature in *Manage Users-My Groups*, or *Manage Groups*

Pls check the button as below image displays

Users List

Please enter display name or username

VIONEER TEST

User Details - VIONEER TEST

Display Name : VIONEER TEST [10105]

Username : vioneertest

User Status : Normal

User Types : Company-Admin

Add User

Edit User Info

Delete User

Reset Pwd

My Groups

My Vehicles

Sub-Users

Refresh

Add

Edit

Delete

Assign Vehicles

Export

Help

	Group Name	Numbers	Notes	Create Time
1	Default Group	0	Default Group	2019-10-08 23:01:06
2	VIONEER TEST	1		2019-10-13 10:54:28

No. 1

Page (Total 1 Page)

Records/Page: 50

Display 1 To 2 2 Item

Copyright © 2019 FarKnow All rights reserved.

Home

Manage Groups

Refresh

Add

Edit

Delete

Assign Vehicles

Export

Help

Select User : ==Please select==

Group Name

Submit

	Group Name	Subordinate to the User	Numbers	Notes	Create Time
1	Default Group	VIONEER TEST	0	Default Group	2019-10-08 23:01:06
2	VIONEER TEST	VIONEER TEST	1		2019-10-13 10:54:28

No. 1

Page (Total 1 Page)

Records/Page: 50

Display 1 To 2 2 Item

Copyright © 2019 FarKnow All rights reserved.

If we create a new user under admin *VIONEERGPS*, let's name it *VIONEER DEMO*, and later we create a group under this user and also name the group as *VIONEER DEMO*. We now assign the vehicle *VIONEER TEST* to this USER *VIONEER DEMO*.

Please select the group and click the *Assign Vehicles* button from *Manage Groups* or *Manage Users-My Groups*, Please check the image below:

Home Manage Groups

Refresh Add Edit Delete Assign Vehicles Export Help

Select User : ==Please select== Group Name Submit

	Group Name	Subordinate to the User	Numbers	Notes	Create Time
1	<input type="checkbox"/> Default Group	VIONEERGPS	0	Default Group	2019-10-08 21:46:10
2	<input type="checkbox"/> Default Group	VIONEER TEST	0	Default Group	2019-10-08 23:01:06
3	<input type="checkbox"/> VIONEER TEST	VIONEER TEST	1		2019-10-13 10:54:28
4	<input type="checkbox"/> Default Group	VIONEER DEMO	0	Default Group	2019-10-18 16:41:52
5	<input checked="" type="checkbox"/> VIONEER GROUP	VIONEER DEMO	0		2019-10-18 16:42:14

No. 1 Page (Total 1 Page) Records/Page: 50 Display 1 To 5 Item

Copyright © 2019 FarKnow All rights reserved.

Or

Users List

Please enter display name or username

VIONEERGPS
VIONEER TEST
VIONEER DEMO

User Details - VIONEER DEMO

Display Name : VIONEER DEMO [10128] Username : vioneerdemo
User Status : Normal User Types : Company-Admin

Add User Edit User Info Delete User Reset Pwd

My Groups My Vehicles Sub-Users

Refresh Add Edit Delete Assign Vehicles Export Help

	Group Name	Numbers	Notes	Create Time
1	<input type="checkbox"/> Default Group	0	Default Group	2019-10-18 16:41:52
2	<input checked="" type="checkbox"/> VIONEER GROUP	0		2019-10-18 16:42:14

No. 1 Page (Total 1 Page) Records/Page: 50 Display 1 To 2 Item

Copyright © 2019 FarKnow All rights reserved.

It will pop up a frame as below, please select the vehicles in the left list, and select the group in the right list.

If you choose move, it means the vehicle will disappear in the right list and display in left list.

If you choose copy, it means the vehicle will keep displaying in both side.

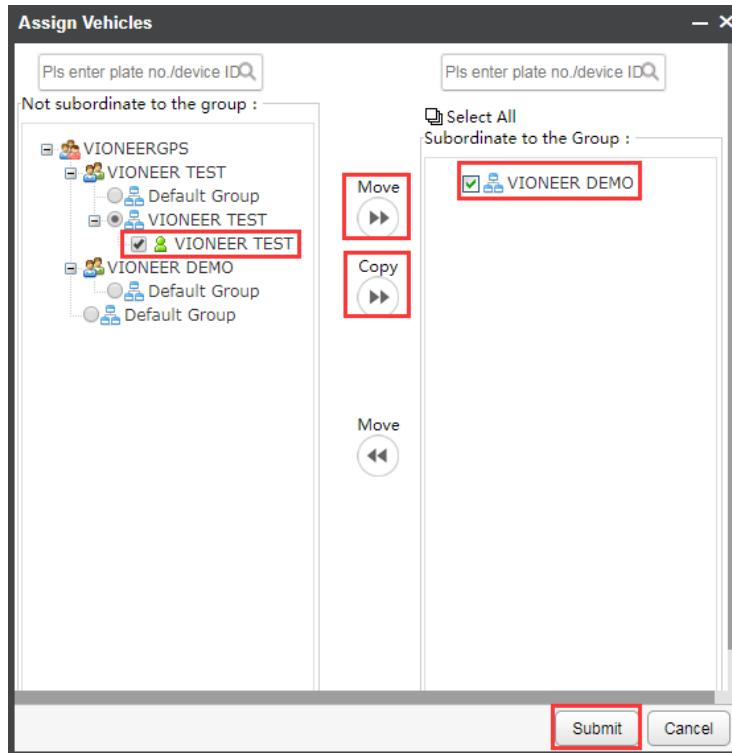

2. Operations in Tracking Map Interface

2.1 Status Description

We have 5 colors to hint different working status of vehicle, when status change, the color of in Vehicles List, Vehicle Status, and Vehicle Icon in Map will change correspondingly.

Gray=Offline or Unactivated

Green=Parked

Blue=Driving

Red=Alarms

Orange=Lose GPS Signal

Purple=Idling.

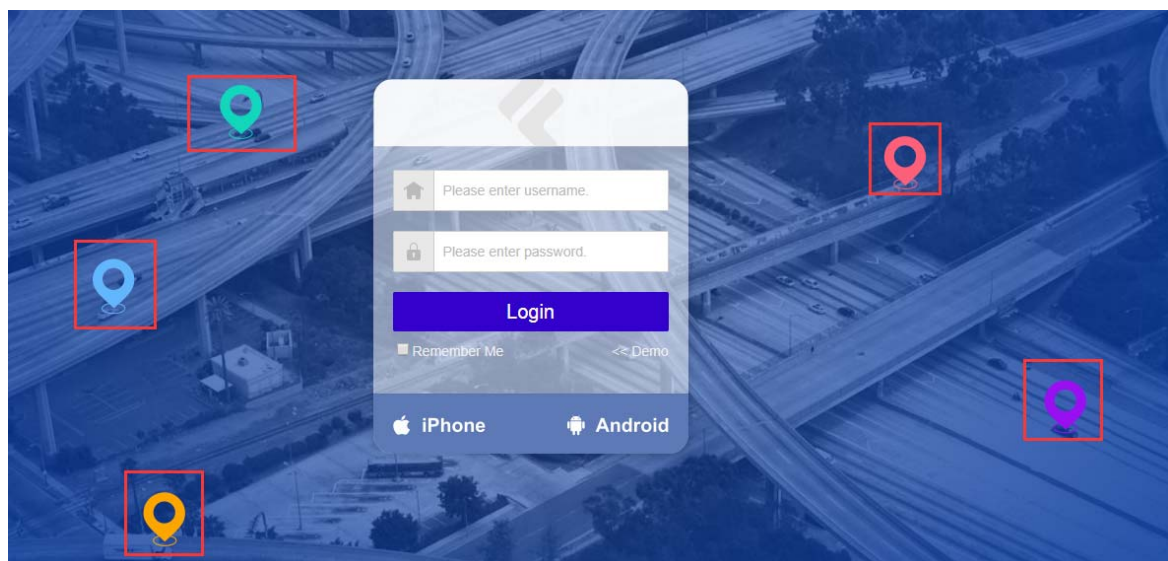

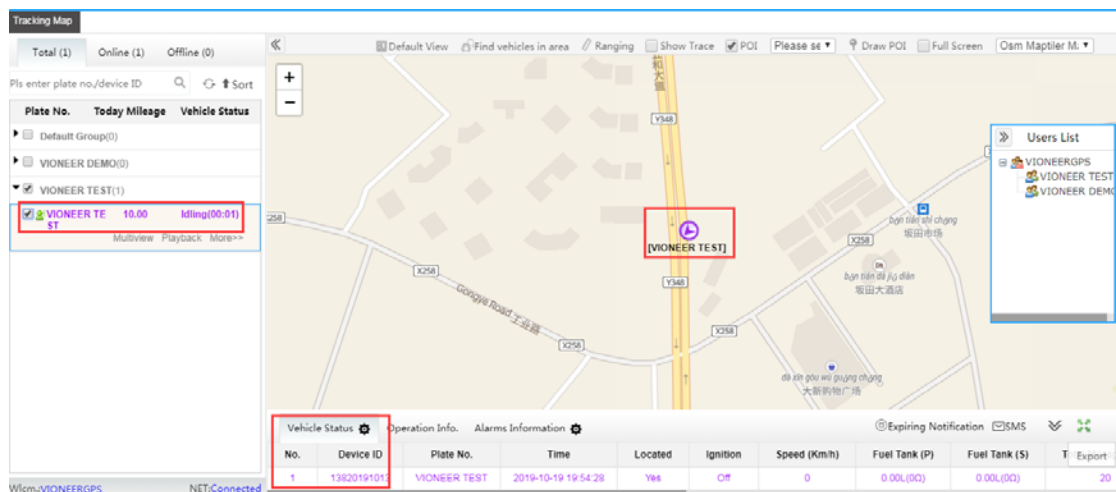

2.2 Tool Bar

You can find the features one after another in *Tool Bar* as below:

Default View: *it can fix the view of map for your users*

Find vehicles in area: *when you select a area in map, it will display all the vehicles in that area in a list.*

Ranging: *measure the distance from A to B when you click in map.*

Show Trace option: *it will show or hide the trace when you check the vehicle in map*

Display POI option: *it will display or hide the POI that you have created.*

Select POI option: *it will direct you to the selected POI*

Draw POI: *draw POI in map and create the name.*

Full Screen: *make the map frame full screen.*

Switch Map option: *exchange the maps*

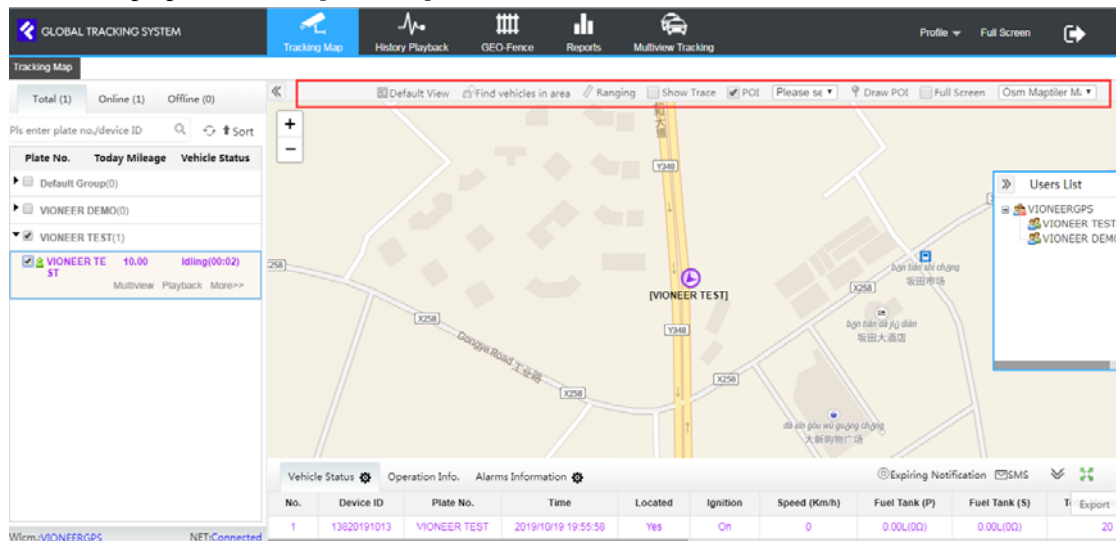

2.3 Directives

You can click the button *More* below each vehicle *Plate No.* in *Vehicles List*, It will direct to the *More Directives*, *Vehicle Details*, *Edit Vehicle Info.*. you can find the control directives and check directives' feature in *More Directive* item.

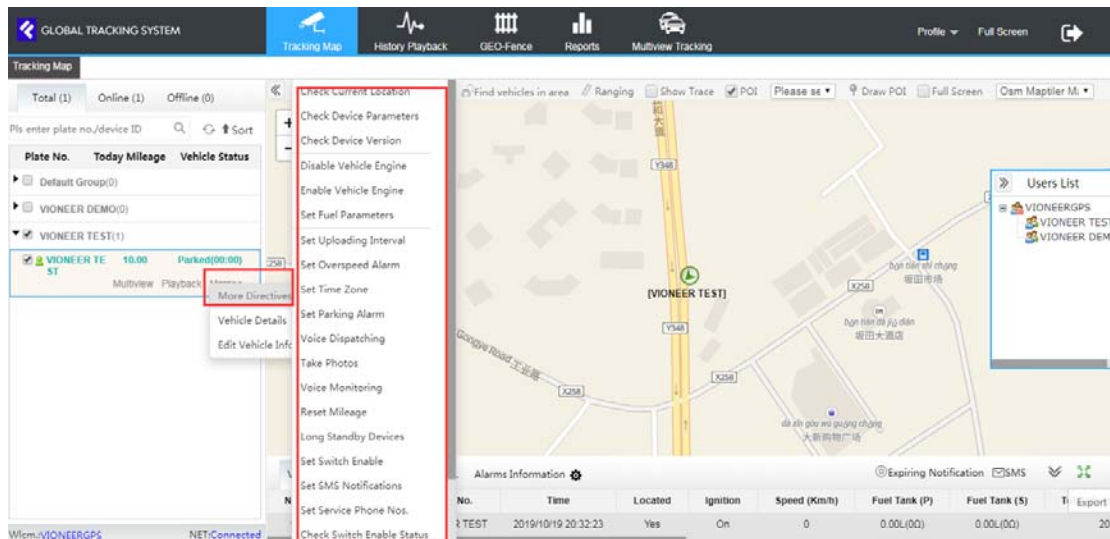

When you operate the directives, some of them request *Verify Password* which is corresponding to the column in management page *Manage Vehicles-Add -Basic Information-Verify Password*.

If you don't set, then no need to input password.

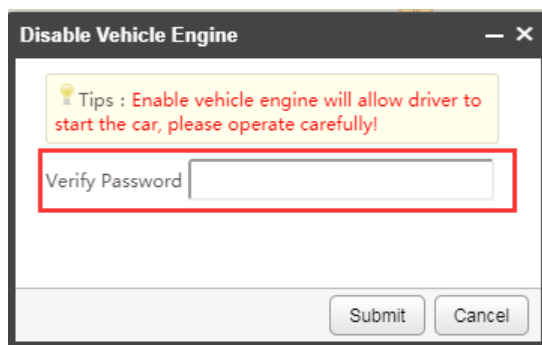

Add Vehicle

Basic Information

Plate No. [*] :

SIM No. [*] :

Users [*] : ==Please select==

Device Supplier [*] : Please select

Service Expiring Date [*] : 2020-10-20 1 Year

Device ID [*] :

ICCID :

IMEI :

Groups [*] : ==Please select==

Device Types [*] : Please select

Vehicle Types [*] : Please select

Verify Password :

Plate No. Login Password :

Vehicle Information

Vehicle Brand :

Vehicle Identification No. :

Driving License No. :

Carrying Capacity : (ton)

License Plate Color : Please select

Vehicle Model :

Submit Cancel

2.4 History Playback

You can click the *Playback* button in *Vehicles List* or click the *History Playback* in the top menu.

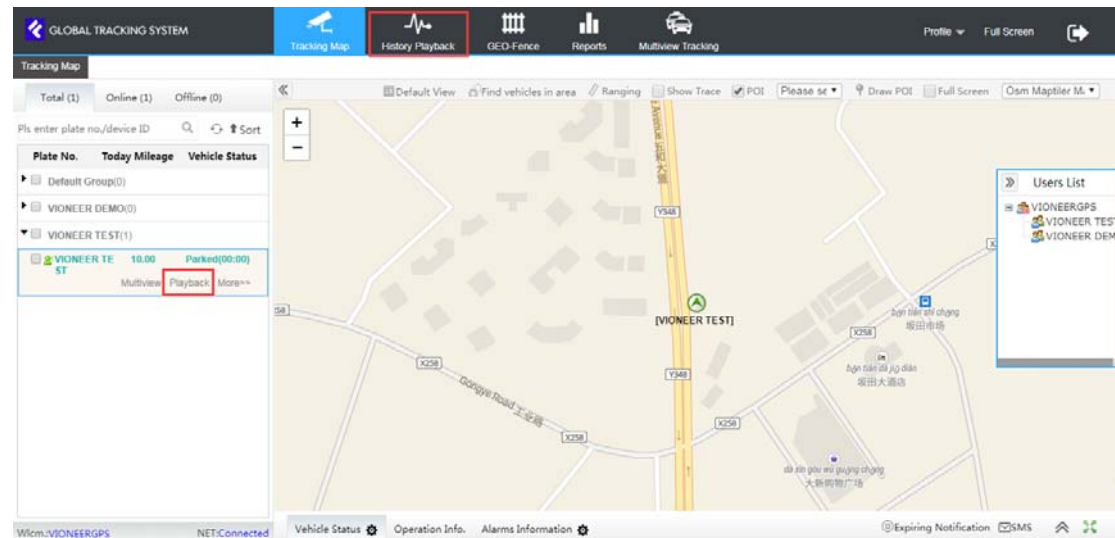

It will direct you to the *History Playback* interface.

Please select the vehicle in the list, fill the parameters below the list, select the time period, click submit, it will loading the history data, and you can click play button to playback.

Beside the playback progress bar, there is switch map option.

Below the playback progress bar, you can filtrate the data by *Driving Data*, *Parking Data*, and *Alarms Data* option.

When you tick the *Display Alarming Point*, or *Display Parking Point*, it will display the corresponding icon in map.

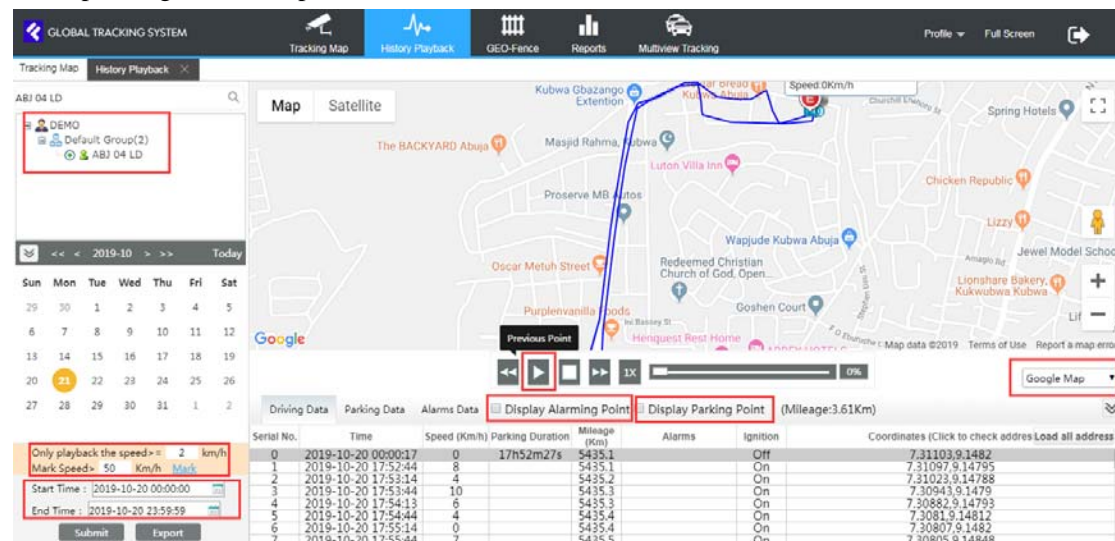

2.5 Multiview Tracking

You can click the *Multiview* button in *Vehicles List* or click the *Multiview Tracking* in the top menu.

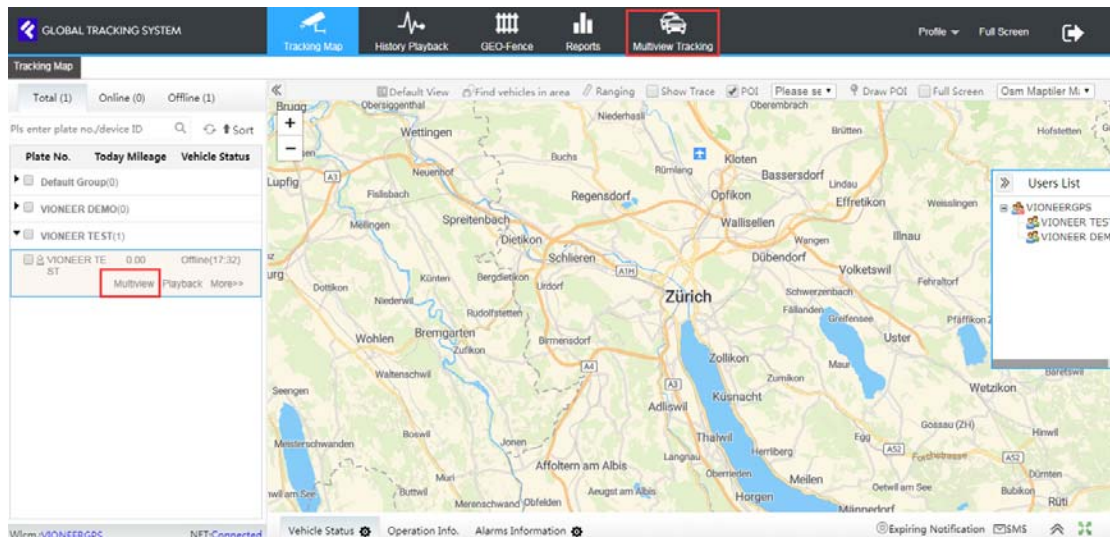

It will direct you to the *Multiview Tracking* interface.

Please select the vehicles in the left list, and it will display in the small windows in right frame, then you can track the selected vehicles at the same time. The maximum numbers of small windows would be four in *Multiview Tracking* interface, and you can switch map from the map option at the top of left list.

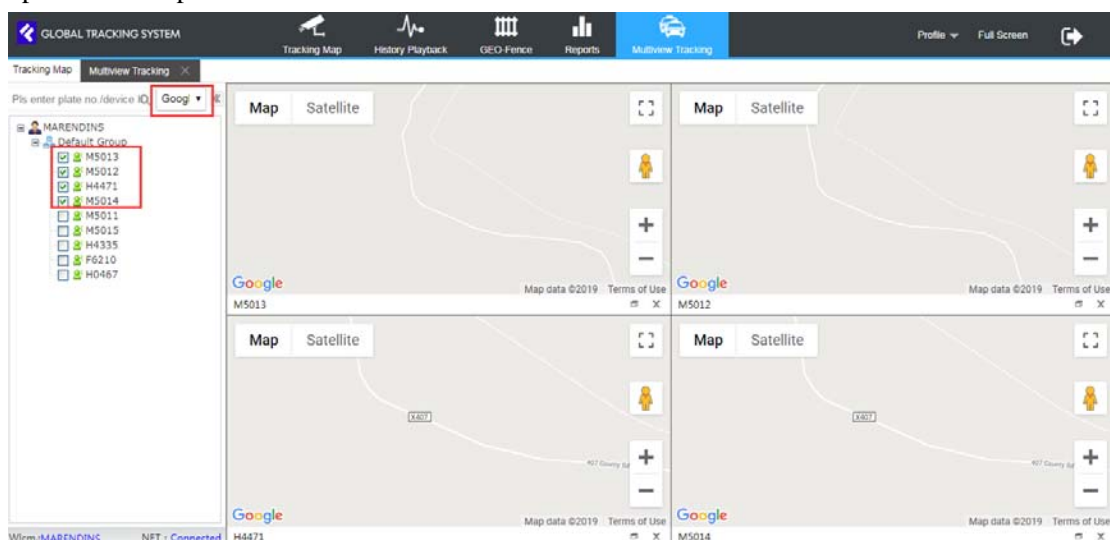

2.6 GEO-fences

You can click *GEO-Fence* button in the top menu.

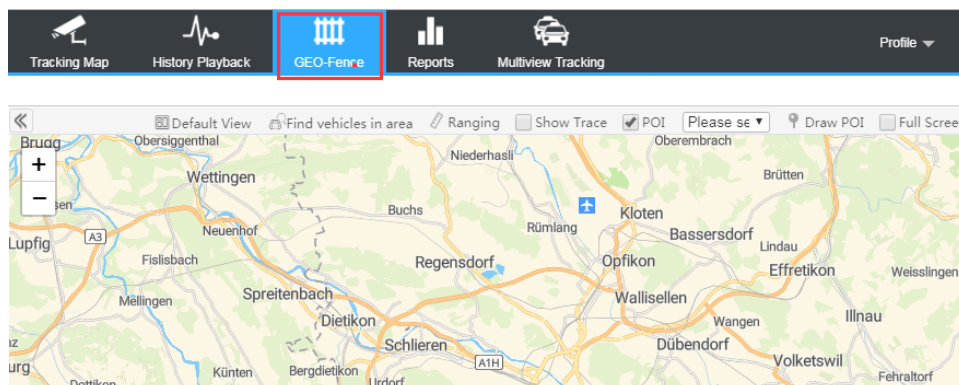

It will direct you to the *GEO-Fence* interface.

There is *Tool Bar* at the top of map, the features are listed below:

Circle: you can draw circle in the map based on a point you click in map.

Rectangle: you can draw rectangle in the map based on two points you click in map.

Polygon: you can draw polygon in the map based on multi-points you click in map.

Polyline: you can draw polyline in the map based on multi-points you click in map.

Clear: you can clear the fences you have drawn in map

Map Option: switch maps

Search Column: you can search out the area that you want to create the fence.

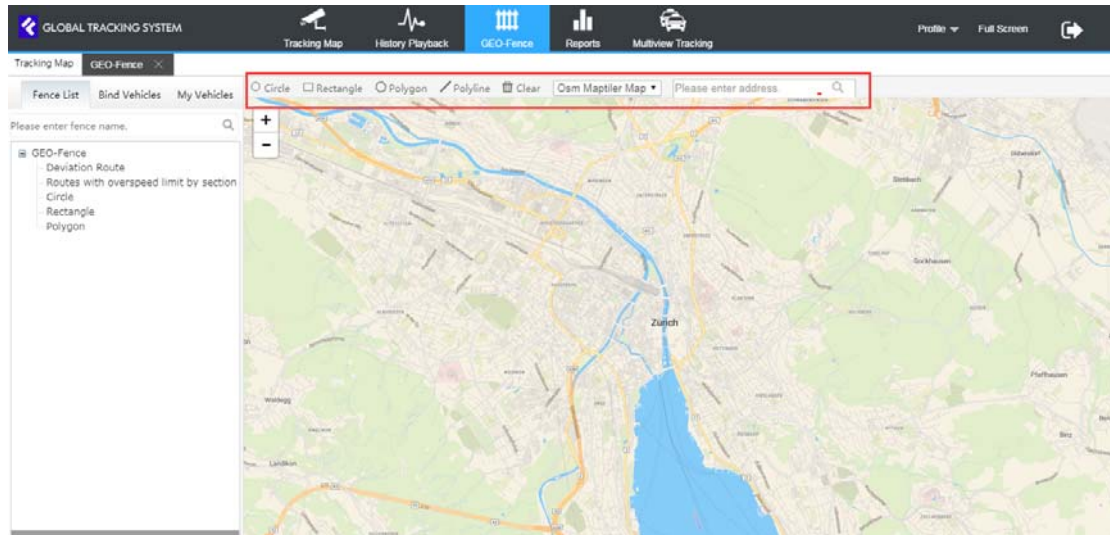

Let's use *Circle* feature to create a fence. When you search out the area, click circle, and draw in the map, it will pop up a frame as below. Please fill *Fence Name* column and click *Submit*.

If you created successfully, it will display under the *Circle* category in left list. When you click, it will display on the map in right side. If you want to delete it, you can click the small *Plus* button at the right top corner of the fence name.

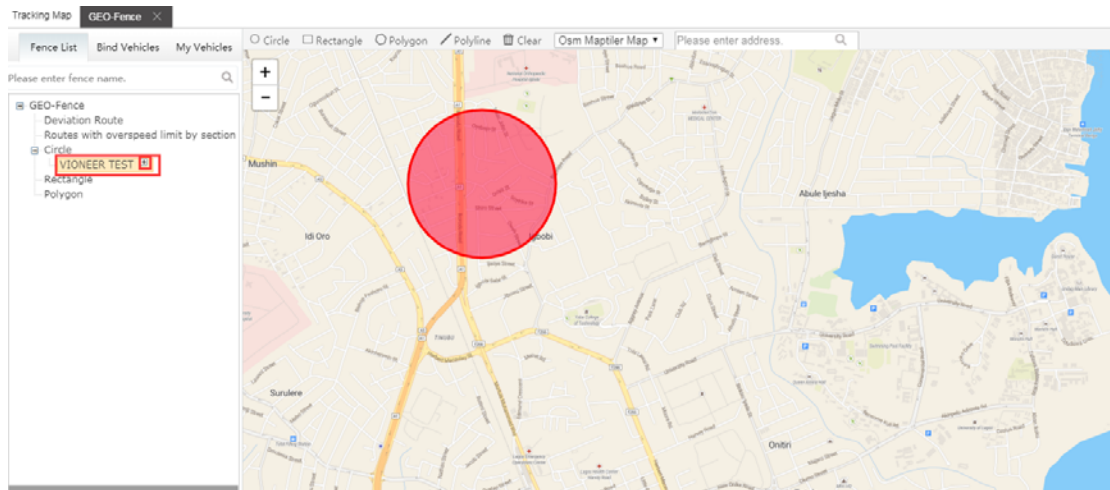

After created fence, please click *Bind Vehicles*. It will direct you to the *Bind Vehicles* interface. Please select the fence, select the vehicle is the *Vehicles List*, select the alarm types in *Fence Limit*, and at last click *Submit*.

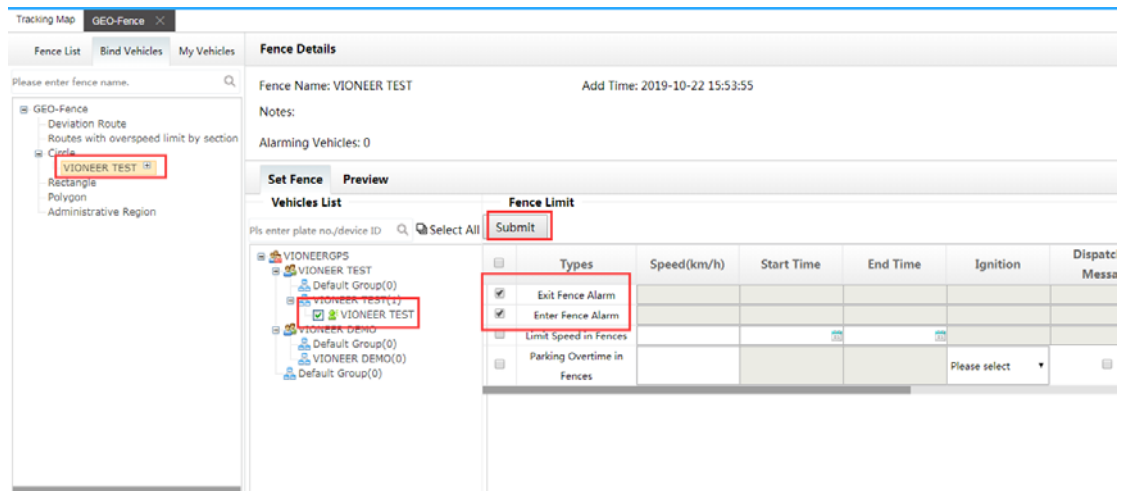

If operate successfully, you can check created information in *My Vehicles* as below.

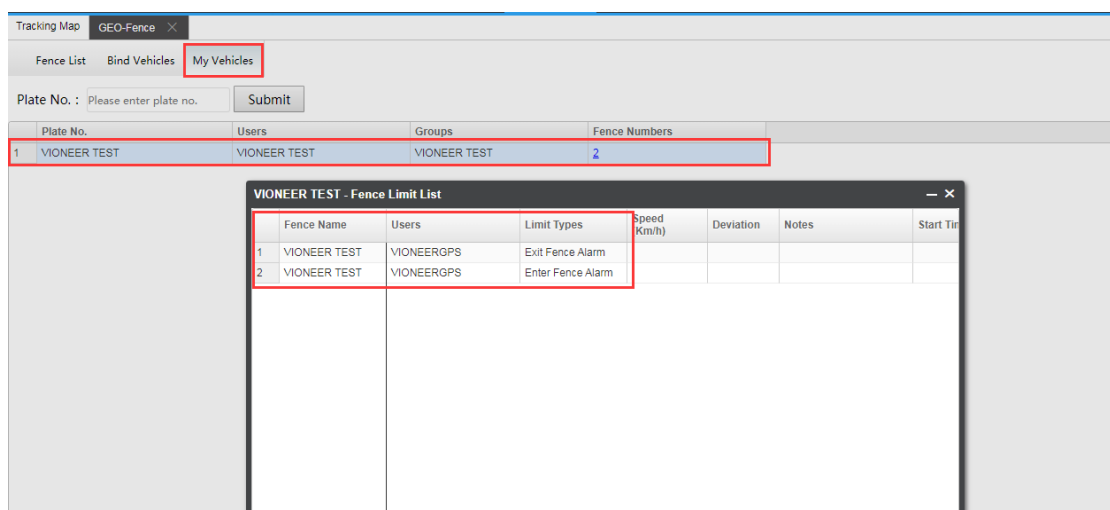

2.7 Reports

You can click *Reports* button in the top menu and check the various types of reports in this interface.

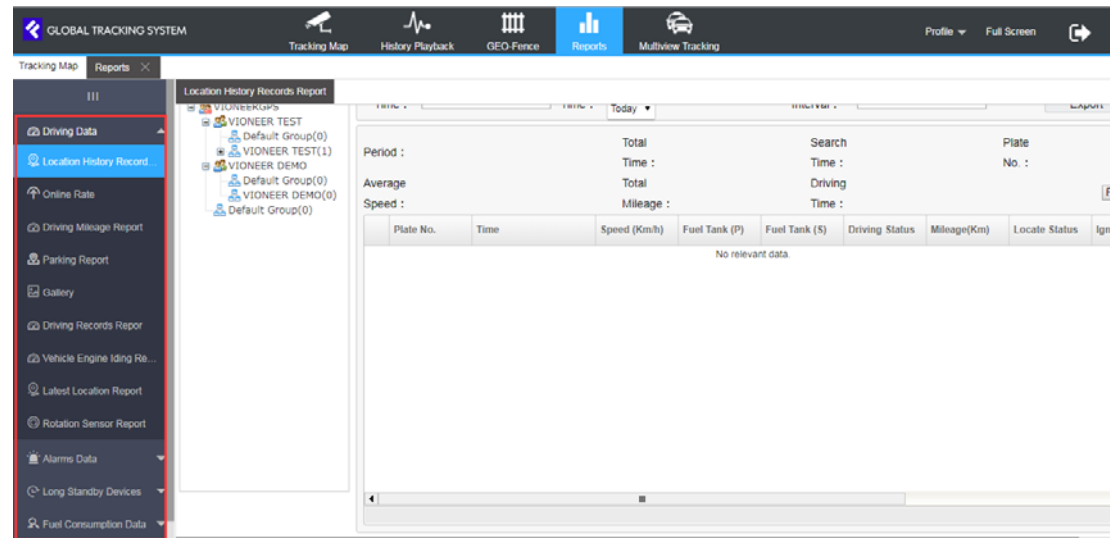

If you have more questions, please send mail to info@vioneer.cn and request technical support.